

- 40. EAGLE CIR.
- 41. DAVIDSON CT.
- 42. DORCHESTER CIR.
- 43. DEMPSEY WAY
- 44. CORDEN CT.

- 29. UPPER 84th ST. W.
- 30. 85th ST. W.
- 31. UPPER 85th ST. W.
- 32. 86th ST. W.
- 33. UPPER 86th ST. W.
- 34. LOWER 87th ST. W.

LEGEND	
	PROPOSED DETOUR ROUTE
	ROADWAY CLOSURE
	DETOUR TRAFFIC FLOW

X:\2020\200092\exhibits\CSAH 26 Detour and Project Location.dwg

NO	DATE	DWN	CKD	REVISIONS



I HEREBY CERTIFY THAT THIS SHEET WAS PREPARED BY ME OR UNDER MY DIRECT SUPERVISION AND THAT I AM A DULY LICENSED PROFESSIONAL ENGINEER UNDER THE LAWS OF THE STATE OF MINNESOTA.

PRINT NAME: \_\_\_\_\_  
 SIGNATURE: \_\_\_\_\_  
 DATE: \_\_\_\_\_ LICENSE # \_\_\_\_\_

**DETOUR ROUTE AND ROAD CLOSURE**

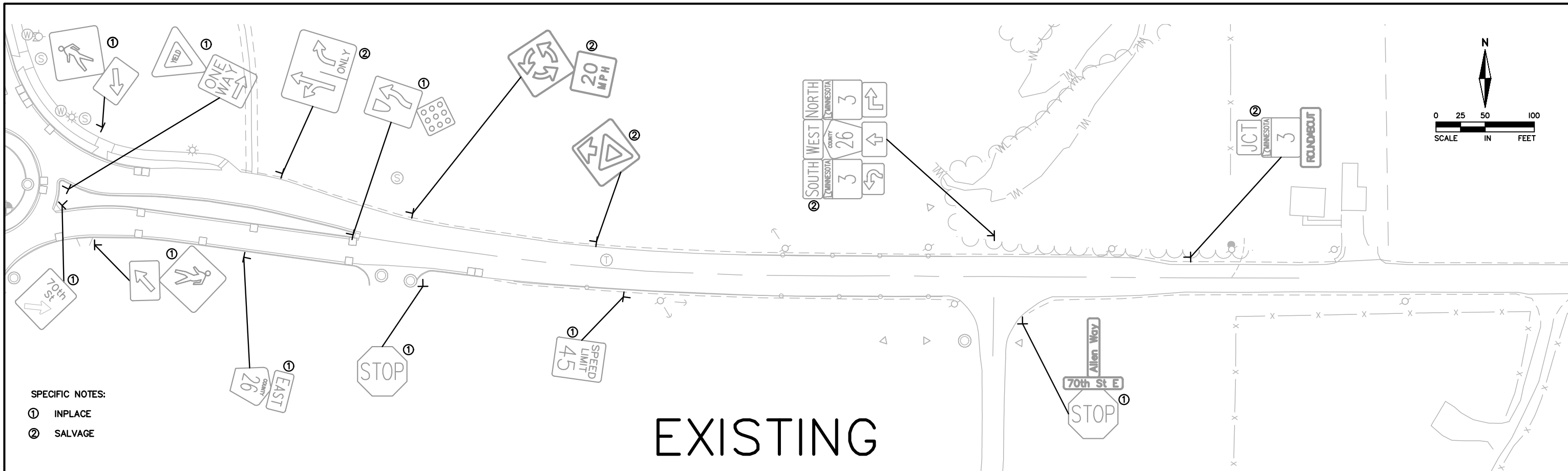

# EXISTING

- SPECIFIC NOTES:**
- ① INPLACE
  - ② SALVAGE

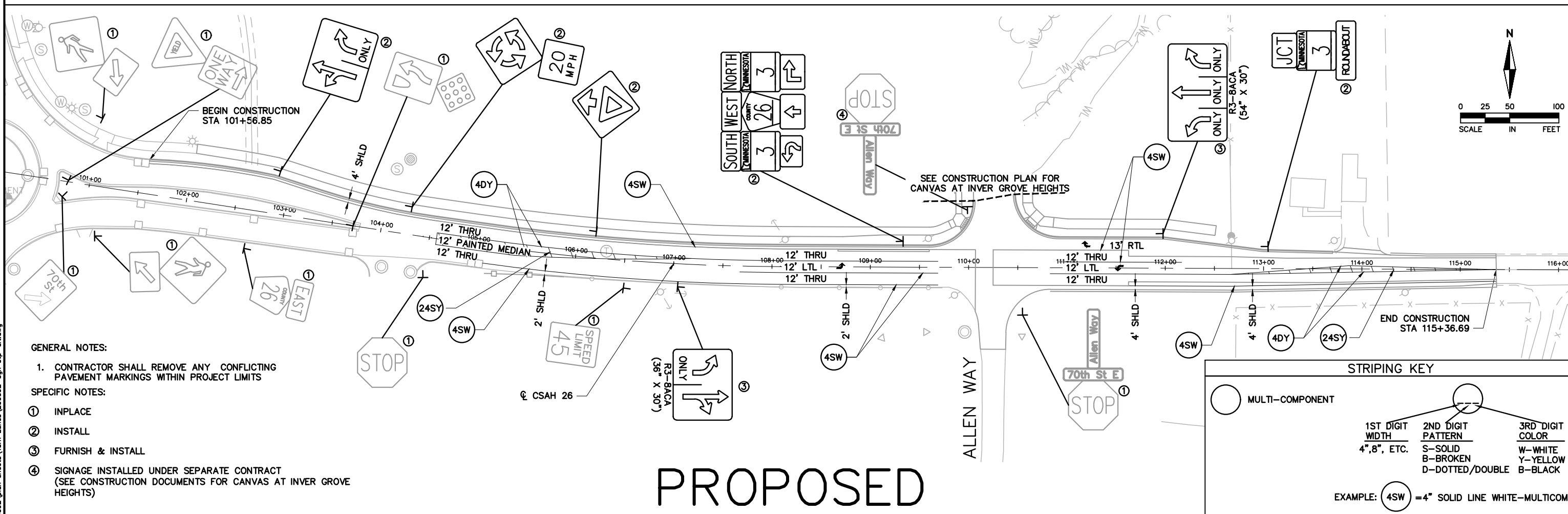

# PROPOSED

- GENERAL NOTES:**
1. CONTRACTOR SHALL REMOVE ANY CONFLICTING PAVEMENT MARKINGS WITHIN PROJECT LIMITS
- SPECIFIC NOTES:**
- ① INPLACE
  - ② INSTALL
  - ③ FURNISH & INSTALL
  - ④ SIGNAGE INSTALLED UNDER SEPARATE CONTRACT (SEE CONSTRUCTION DOCUMENTS FOR CANVAS AT INVER GROVE HEIGHTS)

**STRIPING KEY**

1ST DIGIT WIDTH	2ND DIGIT PATTERN	3RD DIGIT COLOR
4", 8", ETC.	S-SOLID B-BROKEN D-DOTTED/DOUBLE	W-WHITE Y-YELLOW B-BLACK

EXAMPLE: (4SW) = 4" SOLID LINE WHITE-MULTICOMP

12:56:18 PM 8/23/2021 2:20:00 20092.dgn sheets\Turn Lanes\20092-egn\_stp-dlt.dwg

NO	DATE	DWN	CKD	REVISIONS



I HEREBY CERTIFY THAT THIS SHEET WAS PREPARED BY ME OR UNDER MY DIRECT SUPERVISION AND THAT I AM A DULY LICENSED PROFESSIONAL ENGINEER UNDER THE LAWS OF THE STATE OF MINNESOTA.

PRINT NAME: KRISTIN E. DAHM, P.E.  
 SIGNATURE: *Kristin E. Dahm*  
 DATE: 8/23/2021 LICENSE #: 54953

## SIGNING AND STRIPING PLAN

## CSAH 26 TURN LANES

SHEET NO. 36 OF 36 SHEETS