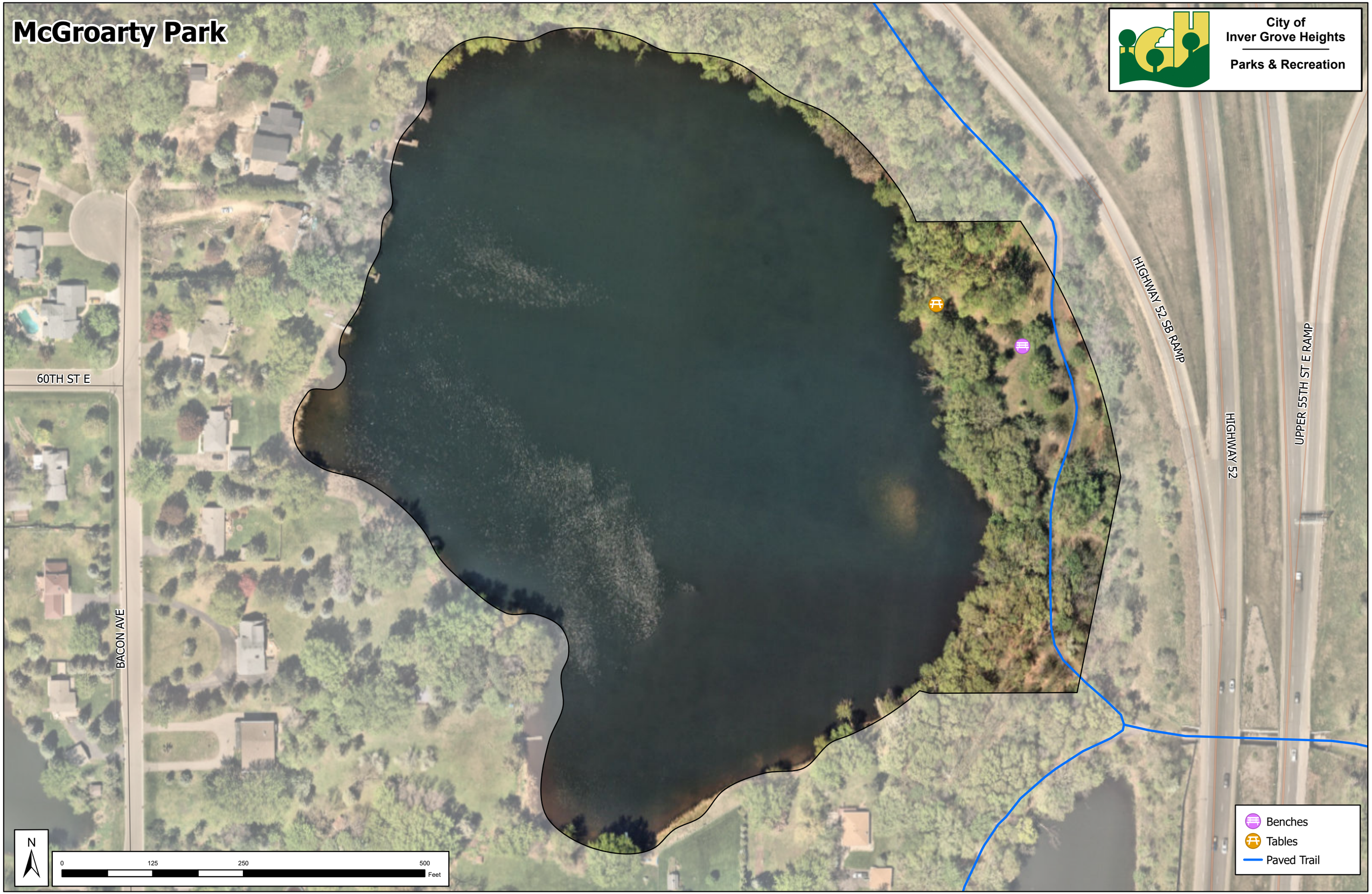McGroarty Park